

## Trevor Smith Gardening Services

Call for a Free Estimate,

No Job too Large or too Small!

Many satisfied local customers.

0800 5118059 or 07977 150196

E mail: trevorsmith1974@btinternet.com



## Bramley Parish Theatre Players

# Cinderella

## Lighting and Pyrotechnical Advice and supplies

Stuart Lister

Mhe, Unit 62, Tower Mill, Dalton Mills, Dalton Lane,  
Keighley,

West Yorkshire, BD21 4JH

Email: info@mhe.uk.net

Tel: +44(0)1535 680893 Fax: +44(0)1535 680873



## Sound

Technical Help & Equipment Supplied  
and Serviced

by

Trevor Learoyd, NSSC

St. Catherine's Mill, Bramley,

0780 248 4896

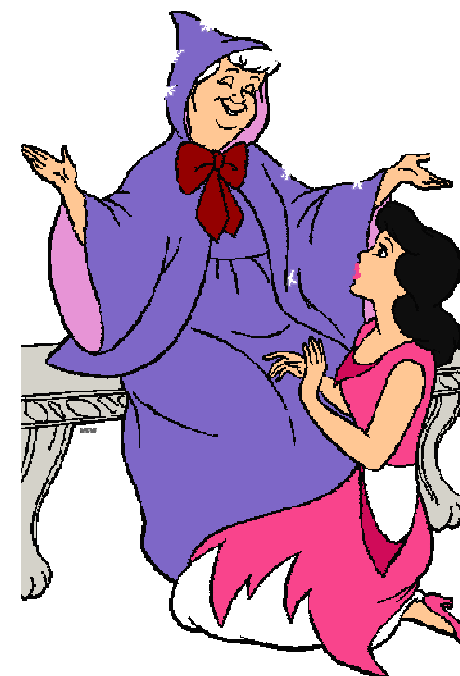
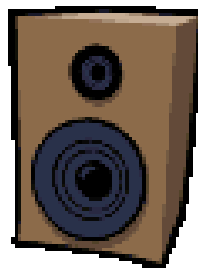
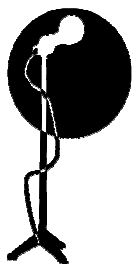

Programme

50p

If you would like to join Bramley Parish Theatre Players or  
would like more information about our forthcoming produc-  
tions please visit our website at

<http://www.bptp.co.uk>

Speak to a member of the committee or pick up a leaflet from  
the front of house staff.

# Cinderella 2010

## Act One

Morning in the Market Square  
Evening in the Market Square  
The Drawing Room in Hapless Hall  
Cinderella's Kitchen  
A Room in the Royal Palace  
A Road near the Market place  
The Drawing Room in Hapless Hall  
Cinderella's Kitchen

## Interval

## Act Two

The Royal Palace Ballroom  
Outside Hapless Hall  
The Market Square  
The Drawing Room in Hapless Hall  
Somewhere in Hapless Hall  
The Finale

Please buy a raffle ticket and support our local  
**First Response Team,**  
working in Bramley, Armley, Wortley and Pudsey.  
**Drawn Nightly** during the interval  
Prize-winning numbers and prizes displayed at  
exit.



## A Message from the Chairman

Welcome to this year's Pantomime 'Cinderella'. Some of you will know that it is 50 years since Cinderella was first put on in St. Margaret's Church Hall. I *do* know because I was in it under the direction of Percy Armitage. Little did I think back then that in 50 year's time, my daughter and two grandchildren would be joining me in a production of Cinderella. But that's what's happened this year. And I'm not the only one. You'll notice many other parents and children on stage too. This year also sees the arrival of several new faces to add their talent to our production. Under the direction of Linda Birch, who also wrote the script, we've all worked hard and hope to perform with vitality and enthusiasm.

**Hope you're ready for your part—to enjoy it with gusto!**



**Panto 2011**

## **The Queen of Hearts**

**Auditions** will be by appointment on either  
Sunday July 11th. or Sunday July 18th.  
between 2.00 & 5.00 pm  
in St. Margaret's Church Hall.

Bramley Parish Theatre Players would like to thank everybody who has supported us as we have produced this years pantomime

**We extend our special thanks to;**

**Mrs Sykes for once again allowing her workroom staff to make costumes for this production.**

**The Families of our cast and crew for their help front of house and their support during this production**

**Bramley St Peter's (VC) Primary School, for the loan of light equipment**

And finally our thanks to you, our Audience for supporting this production –  
**Have a safe journey home!**



## The Community First Responder Scheme.

The Community First Responder (CFR) scheme is a partnership between Yorkshire Ambulance Service (YAS) NHS Trust and local groups of volunteers within their community.

Authorised volunteers for YAS work as part of a dedicated team of volunteers whose aim is to **reduce the number of pre-**

**hospital deaths** in Yorkshire. It is not always possible, to get an emergency vehicle to a patient with a potentially life-threatening condition within the first few vital minutes.

**Community First Responders Help Save Lives** by providing effective treatment within those first few minutes. This is especially true for heart attacks and medical conditions that have caused someone to lose consciousness.

Community First Responders are trained in basic life support skills, the use of an automated external defibrillator (AED) and to administer oxygen.

When an emergency call is received at the YAS 999 Communications Centre, an ambulance response is dispatched. At the same time a Community First Responder, on-call in the area, can be alerted and asked to assist at the 999 incident

to ensure emergency assistance reaches the patient as quickly as possible.

More than 275,000 people suffer a heart attack in the UK each year, about a third of whom die before reaching hospital due to cardiac arrest. The defibrillators carried by Community First Responders provide early intervention to patients suffering a cardiac arrest which is one of the keys to survival.

Our raffle this year is to help support our local First Response team working in Bramley, Armley, Wortley and Pudsey.

If you are interested in offering to join our local team of volunteers please see Janice or any member of Front of House or email: [janice@bptp.co.uk](mailto:janice@bptp.co.uk).

## The Bramley Parish Theatre Players Committee

Edward Turner (Chairman), Carolynn Dickinson (Secretary), Emma Smith (Assistant Secretary) Judith Armitage (Treasurer), Janice Whitehead (Child Protection Officer) Ken McCormac (Publicity), Linda Birch, Simon Talbott, Hannah Birch, & Trevor Smith.

**Bramley Parish Theatre Players AGM**  
**July 2010**  
**More details later.**

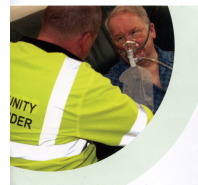

# Cinderella

## Featuring



Fairy Godmother  
Hannah Birch

Mistress Sophie  
Sophie Parker



Emily /Royal Messenger  
Emily Hartley

Buttons  
Dean Patrick

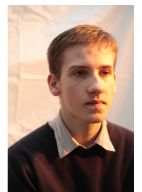

Prince Charming  
Carolynn Dickinson

Dandini  
Rachel Mackey



Salmonella  
David Waugh

## The Ugly Sisters

Listeria  
Ian Owers



Pinch, the Pawnbroker  
Edward Turner

Baroness  
Velma von Strapt  
Janice Whitehead



Cinderella  
Emma Smith

Baron Sigmund  
von Strapt  
Ray Fisher





King Edmund  
Mick Rowley

Queen Caroline  
Diane Coulson

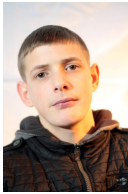

Smash,  
Stewart Stevenson

Apprentice Pawnbrokers

Grab  
Gary Campbell



Jane  
Davina  
Shopkeeper  
Jasper, the cat  
Footman  
Victoria

Janice Fisher  
Claire Parker  
Brian Culleton  
Laura Collins/Joe Smith  
Edward Turner  
Vicki Hiles

Townfolk/Courtiers:

Millie Beardsworth, Gemma Blankley, Elizabeth Hudson,  
Freya Parnham

Mice:

*\*May not appear at every performance*

Laura Collins, Ebonie Mason, Eleanor Parker, Holly Smith,  
Joe Smith, Isabelle Walker, Louise Wright, Molly Yeomans

|                       |                                 |
|-----------------------|---------------------------------|
| Script                | Linda Birch                     |
| Director              | Linda Birch                     |
| Musical Director      | Emma Smith                      |
| Stage Manager         | Trevor Smith                    |
| Production Assistants | Carolynn Dickinson & Emma Smith |



**Please Note.**  
**For legal reasons, NO PHOTOGRAPHS or RECORDINGS are allowed during performances except those taken by our official photographers. Please ask Front of House Team Member if you want to take a picture of your child in costume after the show.**

Set Design

Helen Armitage, Pete Rice &  
Emma Smith

Choreography

Hannah Birch & Rachel Mackey

Stage Crew

Helen Armitage & Matt Walshaw

Sound Engineers

Trevor Learoyd & Tom Waters

Lighting Engineer

David Armitage

Sound Effects & Music

Emma Smith

Prompt

Judith Armitage

Wardrobe Mistress

Carolynn Dickinson

Wardrobe Assistants

Marlene Chandler, Heather Foote ,  
"The Helen Sykes Team": Anna, Eva,  
Janice, Joyce, Linda.

Prince's Costumes

Susan Hewitt,

Makeup

Linda Birch

Scenery & Props

Hannah Birch, Claire Collins, Emma  
Smith, Joe Smith, Holly Smith,  
Trevor Smith

Cinderella's Transport

Ann Wray

Scenic Artist

Pete Rice

Front of House

Helen Armitage, Judith Armitage & the  
Front of House Team

Refreshments

Michaela Stevenson & the Front of  
House Team

First Aid

Matt Emsley , Simon Talbott &  
Janice Whitehead

Official Photographer

Duncan Armitage

Official Videographer

Tony Wray

Ticket Sales

Judith Armitage, Linda Birch &  
Emma Smith

Poster & Ticket Design

Edward Turner

Programme Design

Edward Turner

Bramley Parish Theatre Players  
**Summer Show 2010**  
Friday 25th. - Saturday 26th. June 2010  
St Margaret's Church, Bramley